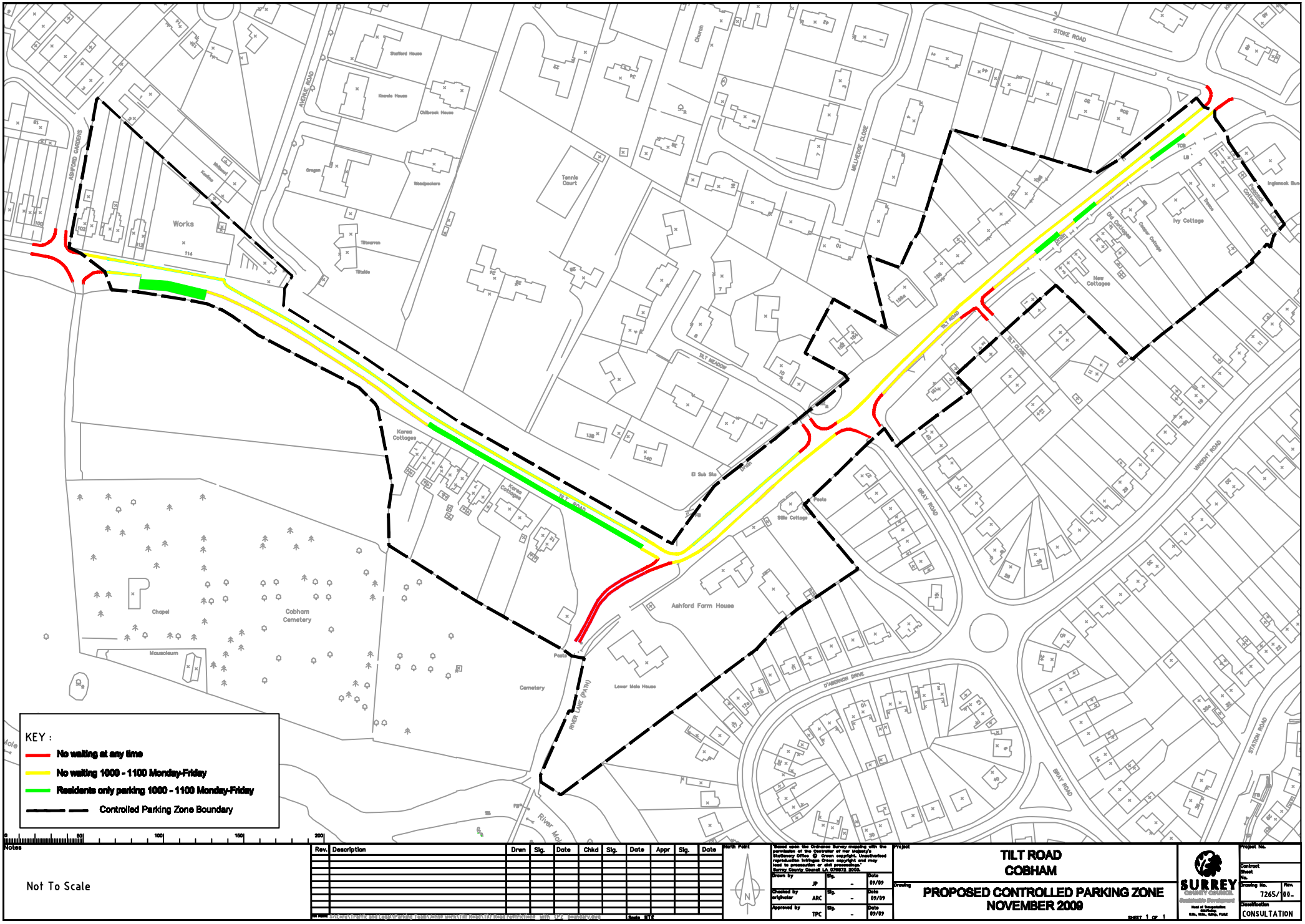

Notes

Not To Scale

Rev.	Description	Drwn	Sig.	Date	Chkd	Sig.	Date	Appr	Sig.	Date

Scale NTS

North Point

"Based upon the Ordnance Survey mapping with the permission of the Controller of Her Majesty's Stationery Office © Crown copyright. Unauthorised reproduction infringes Crown copyright and may lead to prosecution or civil proceedings." Surrey County Council LA 076872 2003.

Drawn by	JP	Sig. -	Date 09/09
Checked by originator	ARC	Sig. -	Date 09/09
Approved by	TPC	Sig. -	Date 09/09

Project

TILT ROAD COBHAM

Drawing

PROPOSED CONTROLLED PARKING ZONE NOVEMBER 2009

SHEET 1 OF 1

SURREY COUNTY COUNCIL Sustainable Development

Project No.

Contract Sheet No.

Drawing No. 7265/00

Rev.

Classification CONSULTATION